

Images in...

## Splenic vein aneurysm

Mehrnaz Asadi Gharabaghi,<sup>1</sup> Niloofar Ayyoobi Yazdi,<sup>2</sup> Zahra Abrishami,<sup>3</sup> Shahab Amiri<sup>3</sup>

<sup>1</sup>Department of Respiratory Medicine, Imam Khomeini Hospital Complex, Tehran University of Medical Sciences, Tehran, Iran;

<sup>2</sup>Department of Radiology, Imam Khomeini Hospital Complex, Tehran University of Medical Sciences, Tehran, Iran;

<sup>3</sup>Department of Medicine, Imam Khomeini Hospital Complex, Tehran University of Medical Sciences, Tehran, Iran

**Correspondence to** Dr Mehrnaz Asadi Gharabaghi, asadi\_m@tums.ac.ir

### DESCRIPTION

A 56-year-old man was referred to our clinic to investigate the chronic diarrhoea and weight loss. He was healthy until 3 months before admission. He gradually developed chronic small bowel-type diarrhoea. He was a retired man with no history of illness in the past. He never smoked. On physical examination, he was ill and wasted. There were pallor and a brown-pigmented, 5×3 cm skin plaque over the left clavicle. The chest, abdomen, extremities and nervous system were all normal on examination. He had mild anaemia with haemoglobin: 10.8 g/dl. Tests of body iron stores were normal. Therefore, anaemia was not due to iron deficiency. He underwent upper intestinal endoscopy. Biopsy of duodenum showed normal mucosa and no evidence of absorptive disorders. Total colonoscopy demonstrated three pedunculated polyps in descending colon. Histological study showed low-grade dysplasia in excised polyps. CT scan of abdomen showed thickened jejunal loops and a large splenic vein aneurysm (figure 1).

He then underwent double-balloon enteroscopy. Biopsy showed no sign of infiltrative or malignant disease of bowels. CT angiography of abdominal vessels showed splenic vein and artery aneurysm near the hilum (figure 2A,B). An arterio-venous fistula was possible. Digital subtraction angiography was necessary to exclude the mentioned connection, but he refused to undergo further imaging. The huge splenic vein aneurysm and the backward flow into the superior mesenteric vein impeded the venous drainage of the small bowel. The congested bowel was probable cause of his diarrhoea. Venous system aneurysms including splenic vein are uncommon. Superior mesenteric vein aneurysm is the most common. It usually occurs in patients with portal hypertension. However, its formation does not need portal hypertension. There are a few reports of splenic vein aneurysm, especially in the puerperium. The venous aneurysms are usually asymptomatic. However, there is risk of aneurysmal rupture, thrombosis, or local compressive effects. Therefore, surgery remains the treatment



**Figure 1** Section of contrast-enhanced abdominal computed tomography scan demonstrating a large 125×65 mm aneurysm (arrows) in distal portion of splenic vein near the spleen.

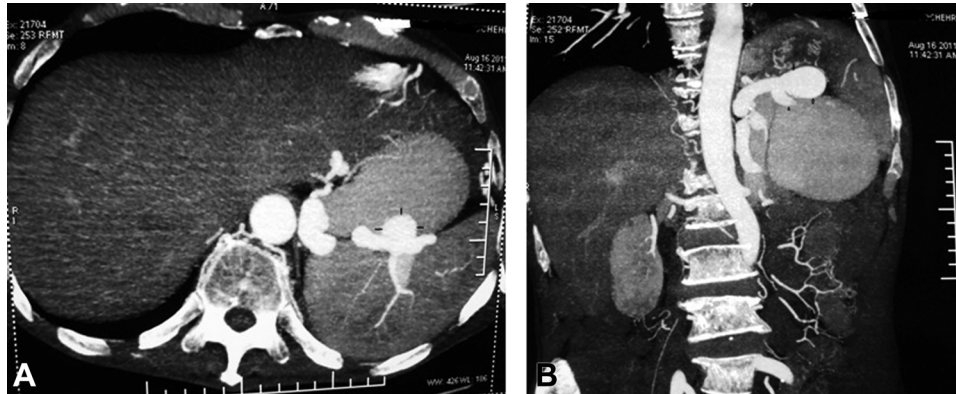

**Figure 2** (A, B) Sections of multi-slice spiral contrast-enhanced angiography of abdominal aorta illustrating the same venous aneurysm and a small splenic artery aneurysm (arrows) near the hilum. A suspicious arterio venous connection (arrowhead) is noted between arterial and venous system.

modality of choice for symptomatic patients; otherwise, radiologic survey and follow up are recommended.<sup>1–4</sup> We did not perform surgery in the patient because he had no intra-abdominal haemorrhage or abdominal vein thrombosis and biopsy of the skin plaque showed the metastasis of an undifferentiated carcinoma. He was referred to the oncologist.

**Competing interests** None.

**Patient consent** Obtained.

## REFERENCES

1. **Weber G**, Milot L, Kamaoui I, *et al.* [Splanchnic vein aneurysms: a report of 13 cases]. *J Radiol* 2008;**89**(3 Pt 1):311–6.
2. **Smith TJ**, Morehouse DL. Superior mesenteric vein aneurysm rupture. *Vasc Endovascular Surg* 2011;**45**:559–60.
3. **Parpagioni R**, Metta E, Zagari A, *et al.* Spontaneous splenic vein aneurysm rupture in the puerperium. *Int J Obstet Anesth* 2009;**18**:48–51.
4. **Shimoda M**, Kubota K, Sakuma A, *et al.* Intra-abdominal hemorrhage due to rupture of a splenic vein aneurysm: a case report. *J Gastrointest Surg* 2003;**7**:683–6.

This pdf has been created automatically from the final edited text and images.

Copyright 2012 BMJ Publishing Group. All rights reserved. For permission to reuse any of this content visit <http://group.bmj.com/group/rights-licensing/permissions>.  
BMJ Case Report Fellows may re-use this article for personal use and teaching without any further permission.

Please cite this article as follows (you will need to access the article online to obtain the date of publication).

Asadi Gharabaghi M, Ayyoobi Yazdi N, Abrishami Z, Amini S. Splenic vein aneurysm. *BMJ Case Reports* 2012;10.1136/bcr.10.2011.5007, Published XXX

Become a Fellow of BMJ Case Reports today and you can:

- ▶ Submit as many cases as you like
- ▶ Enjoy fast sympathetic peer review and rapid publication of accepted articles
- ▶ Access all the published articles
- ▶ Re-use any of the published material for personal use and teaching without further permission

For information on Institutional Fellowships contact [consortiasales@bmjgroup.com](mailto:consortiasales@bmjgroup.com)

Visit [casereports.bmj.com](http://casereports.bmj.com) for more articles like this and to become a Fellow

Keep up to date with all published cases by signing up for an alert (all we need is your email address) <http://casereports.bmj.com/cgi/alerts/etoc>